

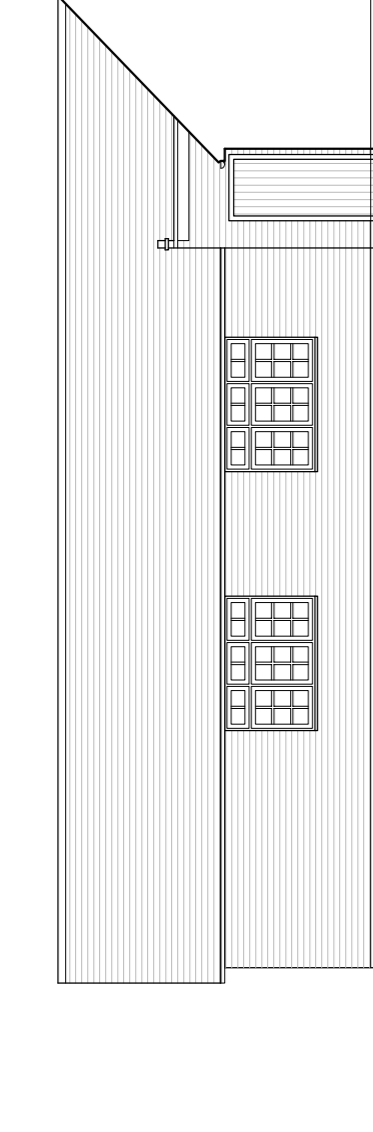

Block Plan - As Existing 1:500



Block Plan - As Proposed 1:500



South Elevation - As Existing

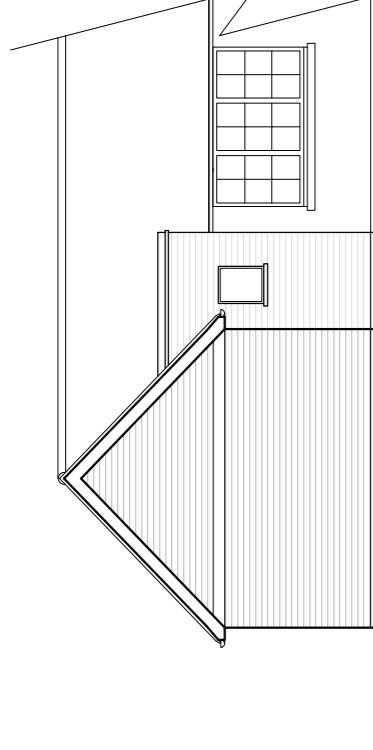

West Elevation - As Existing

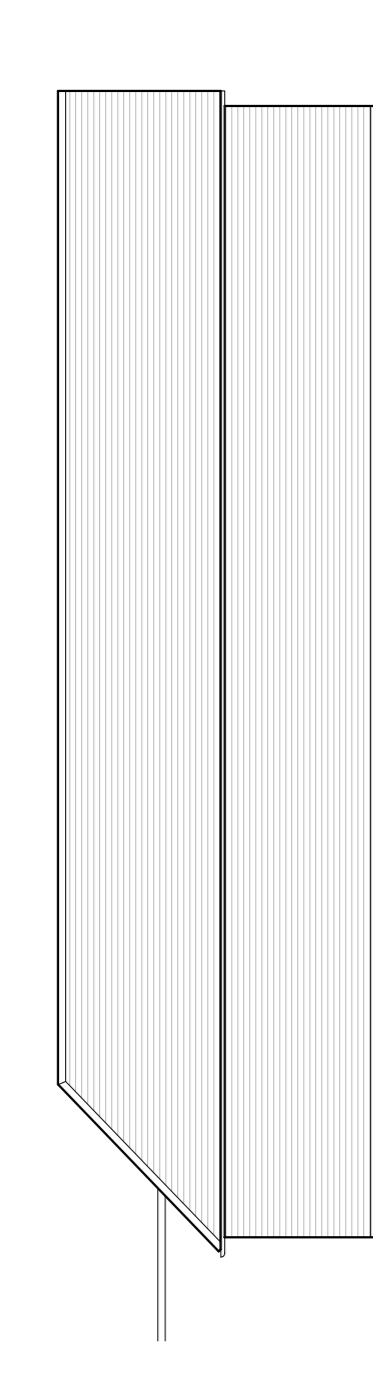

North Elevation - As Existing

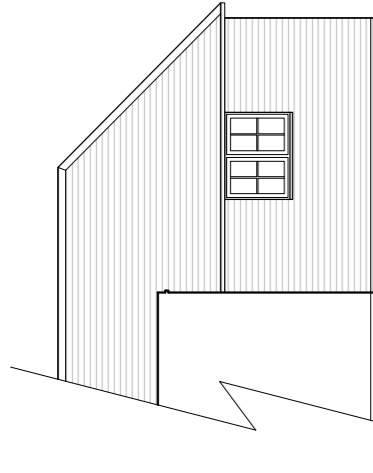

East Elevation - As Existing

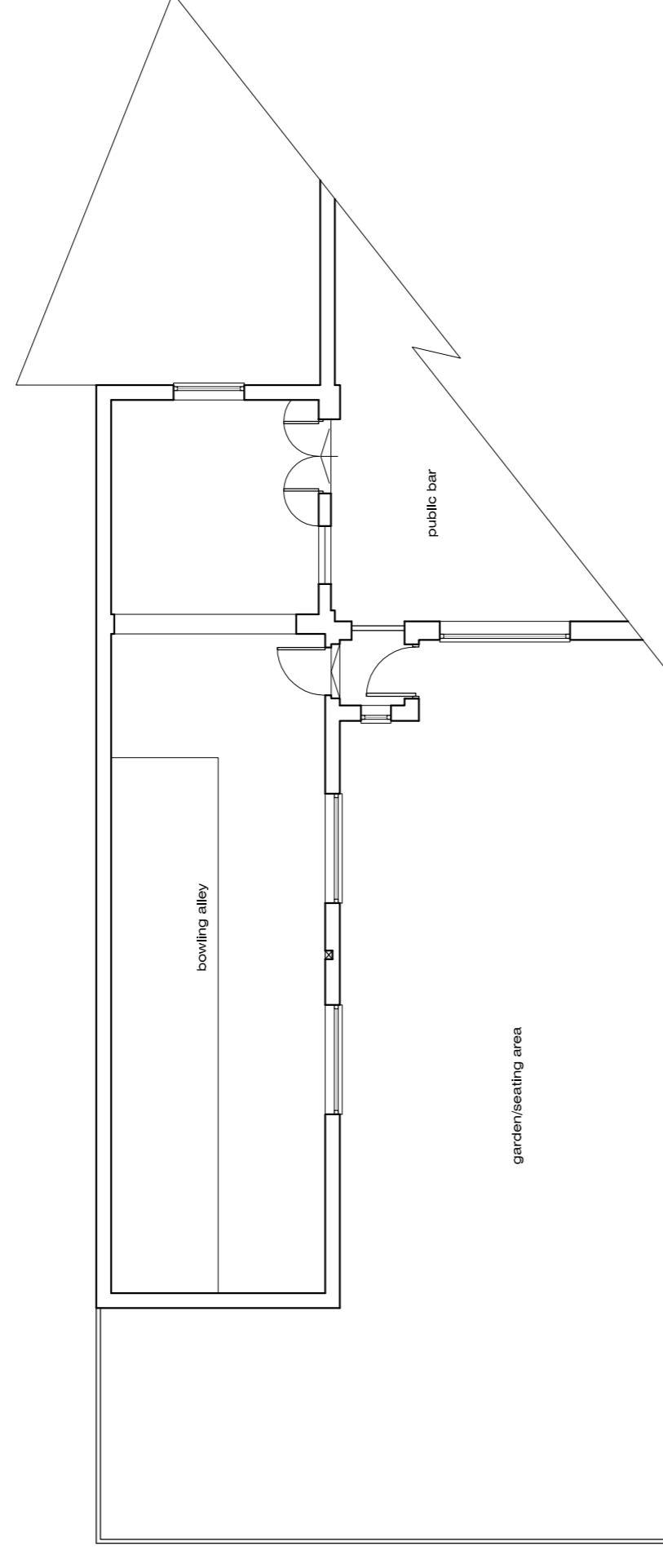

Ground Floor Plan - As Existing

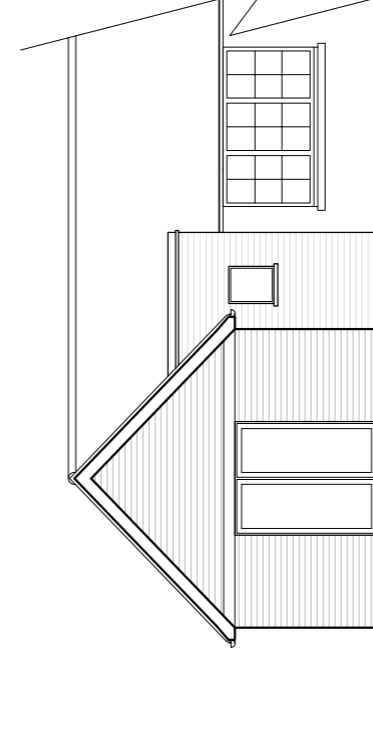

West Elevation - As Proposed

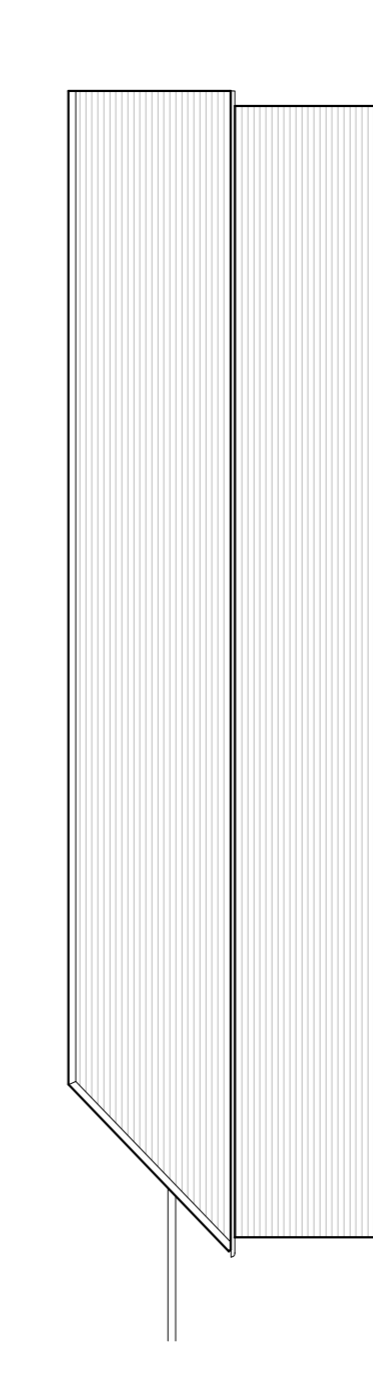

North Elevation - As Proposed

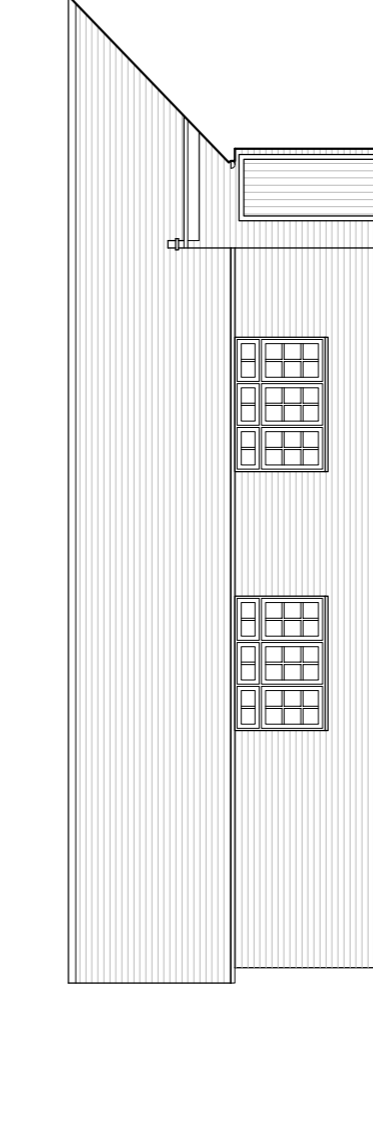

South Elevation - As Proposed

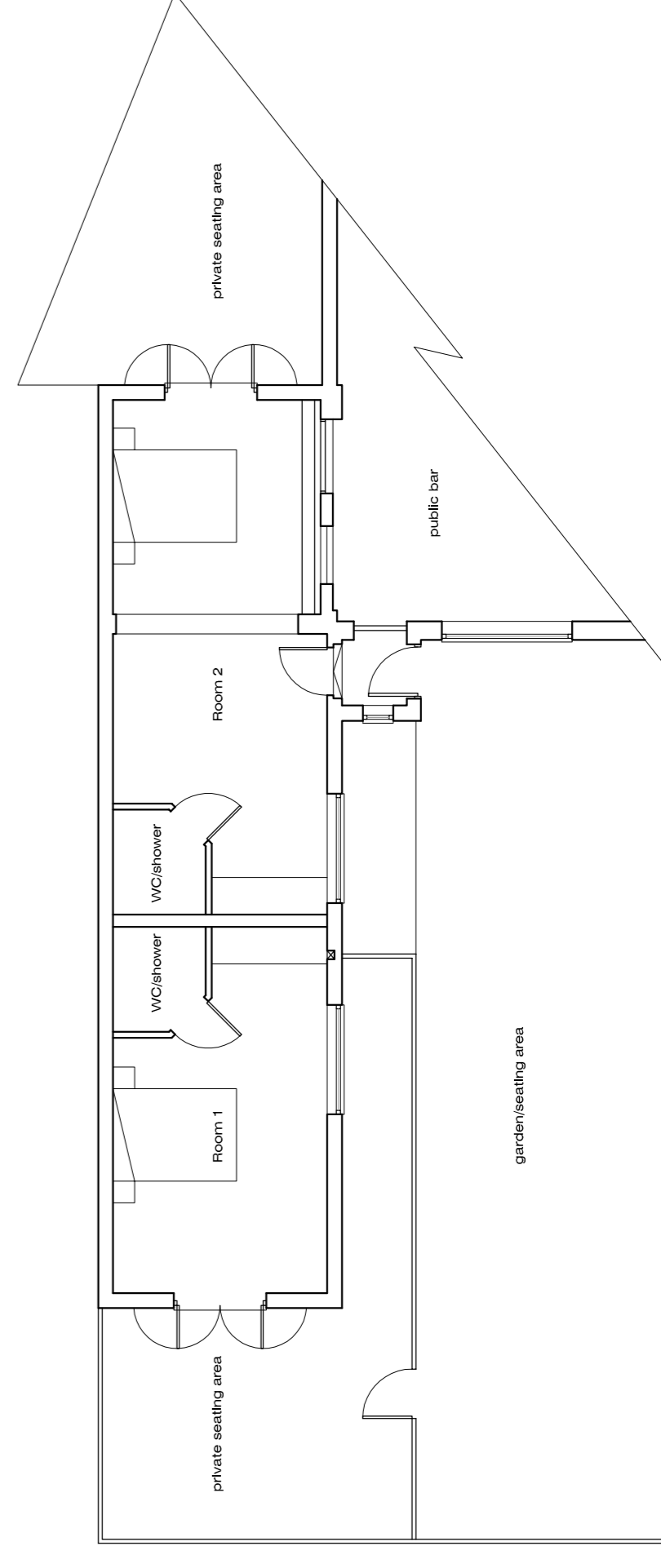

Ground Floor Plan - As Proposed

Issued for Planning Application	NJ	13-06-18
Rev.	By	Date
Wildern Architecture Ltd Middle House, 3 Sampson Close, Wincaseh, Southampton, SO31 9BU 07920 260756 Project The Star Inn, East Tytherley Road, Romsey, SO51 0LW Client The Star Inn		

Title Plans and Elevations - As Existing and Proposed		
Date	Drawn By	Revision
June 18	NJ	-
Job No.	Drawing No.	Scale
W18-004	001	1:100 /500@A1